

Healing Beyond Borders
HTI Healing Touch Certificate Program
Energetic Patterning & Clinical Applications 2
Duluth MN
February 8-9,2022

Name: _____
Credentials: _____
CA RN License # _____
Address: _____
City: _____ State: _____ Zip: _____
Preferred Phone # _____
Email: _____

- Standard Tuition..... \$290.00
- Early Bird Tuition by January 22,2022
- HBB or AHNA member..... (-\$25 discount)
- Repeat..... \$2/3 standard tuition
- Required Text \$40 (used for entire course of study)
Foundations and Practice of Healing Touch
- Deposit..... \$100.00
- Special 50% Student Membership discount for joining HBB. Receive class discount. Join online or by check made out to HBB for \$50.00

Amount enclosed: \$ _____

Refund Policy: If Instructor cancels class, student will be given a full refund of tuition. If student cancels, refund is provided at discretion of the Instructor.

- Yes I can bring a massage table
- No I cannot bring a massage table

Make Checks Payable to:
Stacey Quade

Send to:
Stacey Quade
507 N Blackman Ave
Duluth Mn 55811
Or request Paypal invoice to pay online

Schedule: Day 1 registration 730 am
Class 8am to 530 PM
Day 2 Class 830am to 5 pm

Location: Energy for Life Connection
507 N Blackman Ave
Duluth MN 55811

Coordinator: Stacey Quade

Instructor Bio and Disclosure: Stacey Quade, COTA/L, CHTP/I, Herbalist, has maintained a private practice in Healing Touch and Herbal Medicine since 2002 in Duluth, MN. She also works as a Certified Occupational Therapy Assistant at Essentia Health Miller Dwan Rehabilitation where she has specialized in Traumatic Brain Injury, since 1988; and is currently part of Energy Based Therapy Research, and Integrative Health Advisory Committee. Stacey teaches classes on a variety of wellness topics, including energetic principles, diet/nutritional basics and herbalism in the Duluth area and surrounding communities.

Disclosure: Stacey Quade is an Instructor of the Healing Beyond Borders HTI Healing Touch Certificate Program and has the right to use the intellectual property of the Healing Beyond Borders HTI Healing Touch Certificate Program Course of Study.

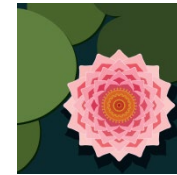

Healing Beyond Borders
Educating and Certifying the Healing Touch®

Presents

HTI Healing Touch Certificate Program

***Nurturing Energy Therapy**
for Health Care Professionals
and Persons Committed to Healing*

Course 2: Energetic Patterning and Clinical Applications

**Duluth MN
February 8-9,2022**



***This program has been
peer-reviewed and is
endorsed by AHNA***

Healing Beyond Borders
7112 W Jefferson Av., Suite 301
Lakewood, CO 80235
Education@HealingBeyondBorders.org
www.HealingBeyondBorders.org

Healing Beyond Borders is the professional, non-profit education, credentialing and membership organization for Healing Touch, Established in 1996.



Healing Touch Is...

Course Description

The skill of completing an intake interview that identifies patterns of behaviors for which HT techniques may be useful in assisting a patient to re-pattern their energy field is acquired. Healing Touch techniques learned in the Foundation course are integrated into applications that assist in re-patterning spinal health. The appreciation of HT progresses to a deeper level with the acquisition of a technique to assist the patient in expanding their heart energy.

Prerequisite: completion of the previous course

- Foundations of Healing Touch

Course Objectives

The learner will be able to:

1. Demonstrate the ability to remain grounded, present, and heart-centered while working in the energy field.
2. Conduct an intake interview with a plan toward intervention.
3. Recognize that one's previous experiences may have an impact on one's physical, emotional, mental and spiritual health.
4. Assess the status of the chakras and biofield.
5. Document the process of re-patterning and balancing a patient's biofield.
6. Apply techniques that support the health and comfort of the back.
7. Describe how the HBB Code of Ethics, Standards of Practice and Scope of Practice relate to their developing as a Healing Touch Practitioner.

Course Content

- Creating and supporting a healing environment
- Assessment skills and energetic patterning
- Clinical applications of energetic interventions
- Energetic Interventions: Chakra Connection, Glymphatic System Support, Hopi Technique, Spinal Flush, and Spiral Meditation
- Documentation of clinical findings
- Professional ethics and legal considerations of a developing healer

Course Information

Requirement for class completion and CE credit:

- Attendance of entire course with supervision
- Practice with Instructor feedback
- Completion of Evaluation

Continuing Education Contact Hours

This continuing nursing education activity was approved by the American Holistic Nurses Association, an accredited approver by the American Nurses Credentialing Center's Commission on Accreditation #1589

AHNA: 17.5 CNE contact hours

CA Board of Registered Nursing: 17.5 contact hours

NCBTMB: 17.5 contact hours

"The provider of this educational event has designed the program so that it may be considered by participants for use as continuing education to enhance the professional knowledge and pastoral competency of chaplains certified through the Board of Chaplaincy Certification Inc.® an affiliate of the Association of Professional Chaplains®."

Healing Beyond Borders

HTI Healing Touch Certificate Program

- ✓ In-depth solid core course of study for 5 courses from beginner to advanced healer including Evolution of the Healer, Holistic and Energetic Foundations, Evidence Based and Best Practice modules
- ✓ Enhances skills and knowledge through lecture, recommended readings and practice sessions
- ✓ Strong commitment to personal growth and knowledge of holistic health principles
- ✓ HTI Healing Touch Certificate Program Certificate of Completion upon satisfactory completion of the full course of study
- ✓ Leads to eligibility to apply for certification as a Certified Healing Touch Practitioner through Healing Beyond Borders
- ✓ Instructor Training and Advancement available after certification. Prerequisites apply
- ✓ Endorsed by the American Holistic Nurses Assoc.

Healing Beyond Borders

Healing Touch Certification – CHTP

Platinum Worldwide Standard Credential useful in:

- Establishing a Healing Touch practice
- Incorporating Healing Touch as a major focus within an existing professional practice

Continuing Education Contact Hours

Disclaimer Statement: Approval for contact hours through AHNA is based on an assessment of the educational merit of this program and does not constitute endorsement of the use of any specific modality in the care of clients.

Provider approved by the California Board of Registered Nursing, Provider Number CEP15275.



Healing Beyond Borders is approved by the National Certification Board for Therapeutic Massage and Bodywork (NCBTMB) as a continuing education Approved Provider #450748-08